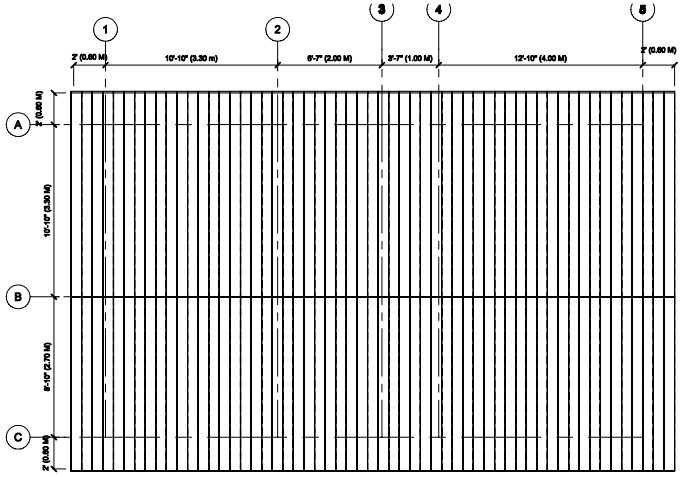

1 A.1.0 PLANTA DE CUBIERTAS
ESCALA: 1/4" = 1'-0"

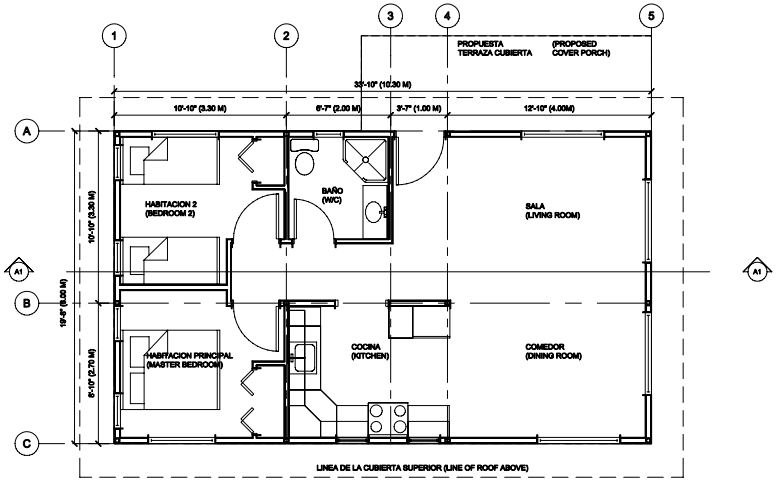

2 A.1.0 PLANTA PRINCIPAL
ESCALA: 1/4" = 1'-0"

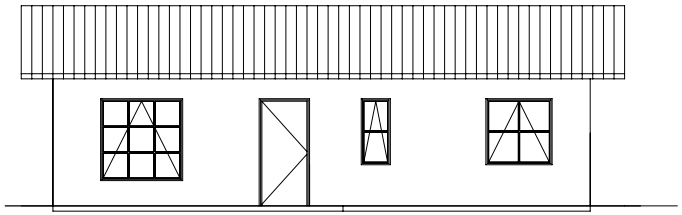

3 A.1.0 FACHADA PRINCIPAL (NORTE)
ESCALA: 1/4" = 1'-0"

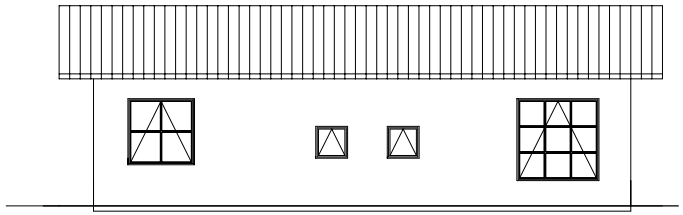

5 A.1.0 FACHADA SUR
ESCALA: 1/4" = 1'-0"

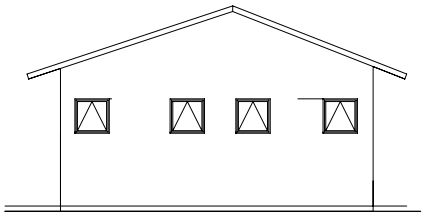

4 A.1.0 FACHADA OCCIDENTAL
ESCALA: 1/4" = 1'-0"

6 A.1.0 FACHADA ORIENTAL
ESCALA: 1/4" = 1'-0"

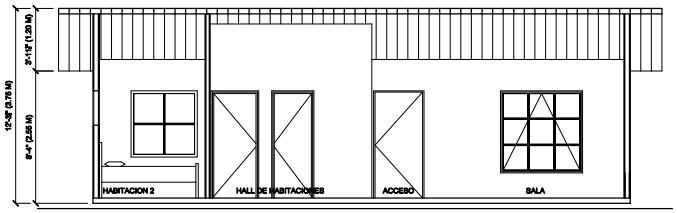

7 A.1.0 CORTE A1
ESCALA: 1/4" = 1'-0"

HUMBERTO GONZALEZ
DESIGN
2338 Harbourgreene Dr.
Surrey, B.C. V4A 5J2
(604) 542 1871 - 778 908 1718

COPYRIGHT RESERVED. ALL PARTS OF THIS DRAWING ARE THE EXCLUSIVE PROPERTY OF HUMBERTO GONZALEZ AND SHALL NOT BE USED WITHOUT HIS CONCENT. THE CONTRACTOR SHALL REPORT ALL ERRORS AND OMISSIONS TO THE ARCHITECT, AND VERIFY ALL DIMSIONS ON SITE BEFORE PROCEEDING WITH THE WORK. DO NOT SCALE DRAWINGS.

REVISIONS:

rev.	date	description
1	JAN. 8/05	ISSUED FOR REV.

SEAL:

NOTES:

THE DRAWINGS ARE NOT TO BE SCALED.

THE DESIGNS AND DRAWING REMAIN THE PROPERTY OF THE DESIGNER AND MAY NOT BE ALTERED, ISSUED, OR REPRODUCED WITHOUT THEIR SPECIFIC WRITTEN CONSENT.

THE CONTRACTOR MUST CHECK AND VERIFY ALL DETAILS AND DIMENSIONS OF THE JOB AND BE RESPONSIBLE FOR SAME REPORTING ANY DISCREPANCIES TO THE DESIGNER AND / OR PROJECT MANAGER BEFORE COMMENCING WORK.

ALL DRAWINGS, DETAILS AND SPECIFICATIONS ARE TO BE USED FOR CONSTRUCTION ONLY WHEN SIGNED.

PROJECT:

VELOCITY STEEL
RESIDENCIA, VENEZUELA, S.A.

SHEET TITLE:

FLOOR PLAN

CHECKED BY:	
DRAWN BY:	H.G.
DATE:	JAN. 8/05
SCALE:	AS NOTED
FILE NAME:	0508 A.1.0.dwg
PLOTTED:	JAN. 8/05
PROJECT NO.	DRAWING NO.
0509	A.1.0